

RURAL MUNICIPALITY OF DUNDURN NO. 314 SUBDIVISION MAP

PEACEPOINT DEVELOPMENTS
N.W. 1/4 Sec. 36 - 34 - 4 - 3

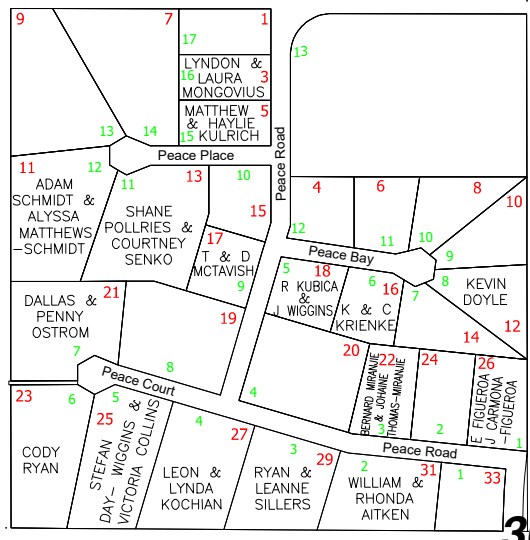

COMMERCIAL INDUSTRIAL
E. 1/2 Sec. 31 - 34 - 4 - 3

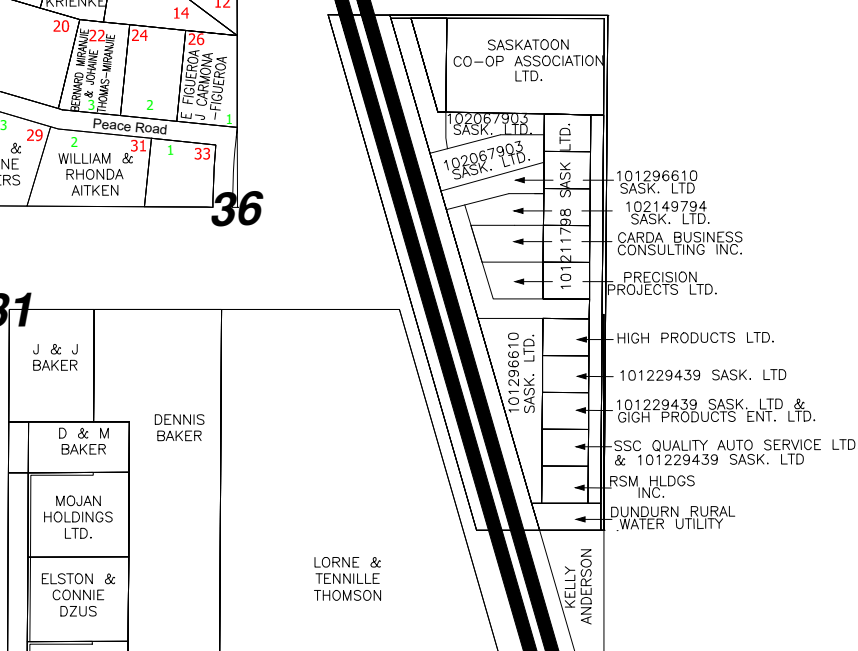

DARBYSHIRE ESTATES
S.W. 1/4 Sec. 33 - 34 - 4 - 3

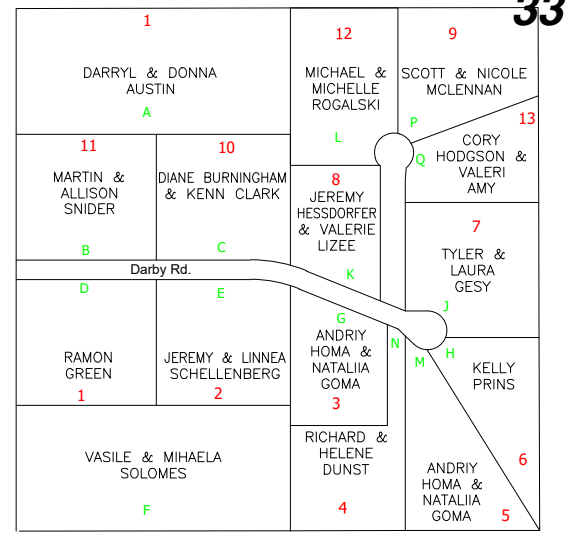

HAULTAIN ESTATES
S.E. 1/4 Sec. 28 - 34 - 4 - 3

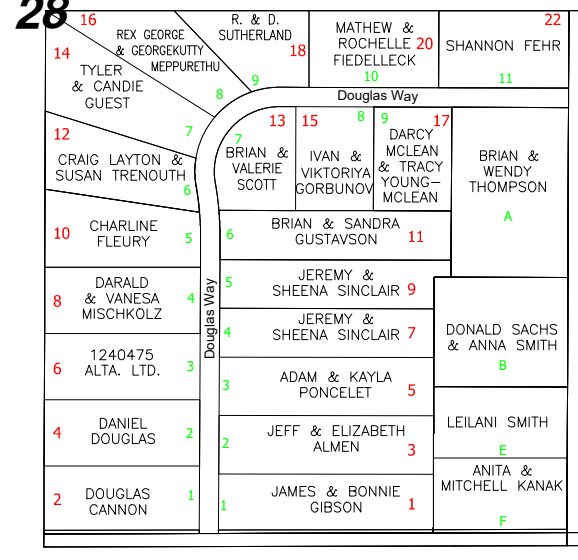

RIDGEVIEW ESTATES
N.E. 1/4 Sec. 34 - 34 - 4 - 3

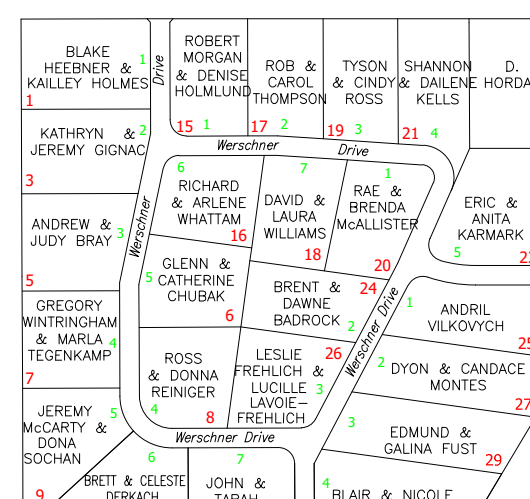

WATERPARK ESTATES PH II
S.W. 1/4 Sec. 34 - 34 - 4 - 3

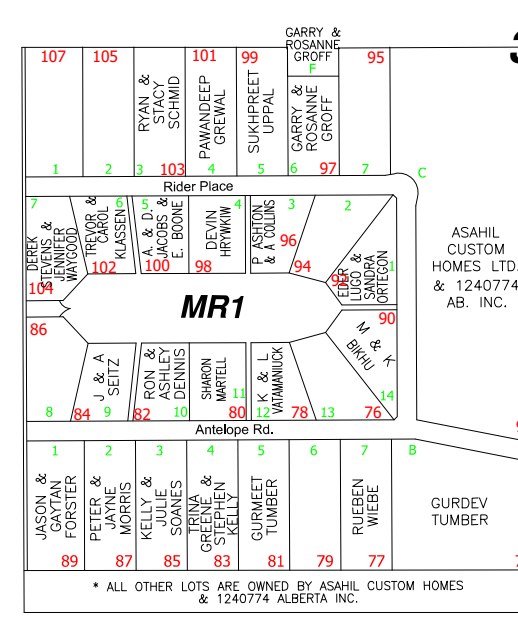

WATERPARK ESTATES SOUTHEAST
S.W. 1/4 Sec. 35 - 34 - 4 - 3

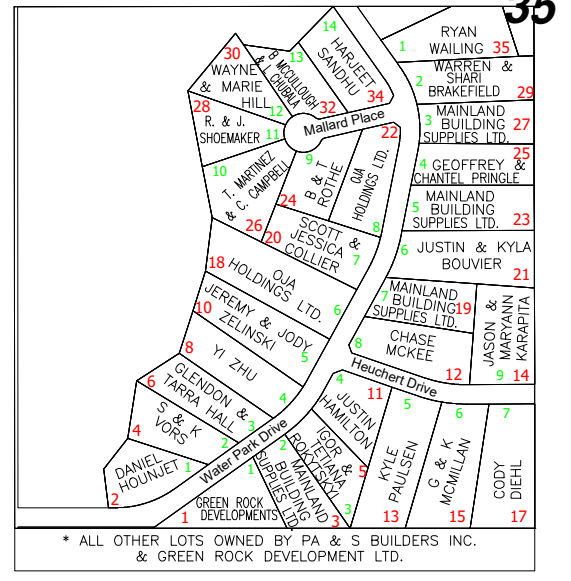

SOUTH COUNTRY ESTATES PH. II
Sec. 29 - 34 - 4 - 3

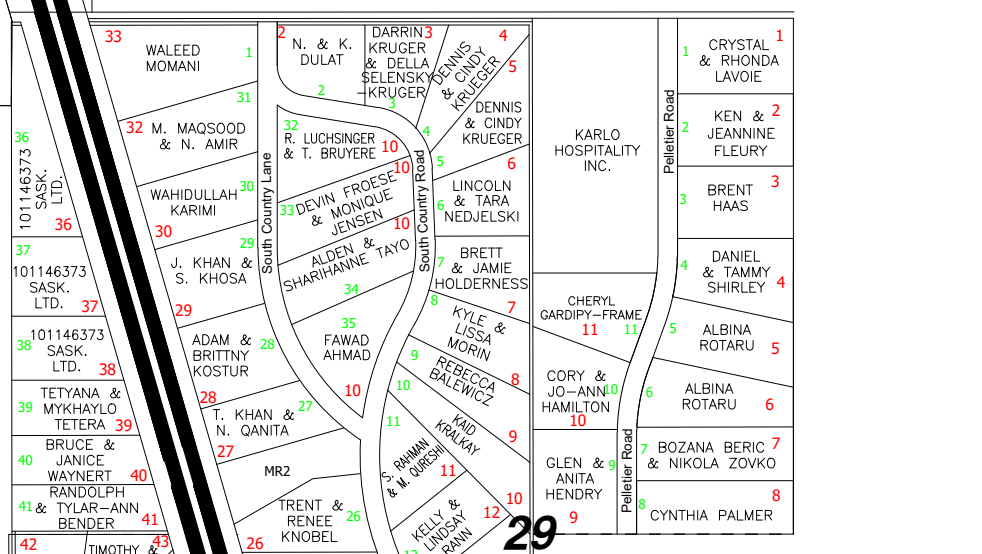

SOUTH COUNTRY ESTATES
S.E. 1/4 Sec. 30 - 34 - 4 - 3

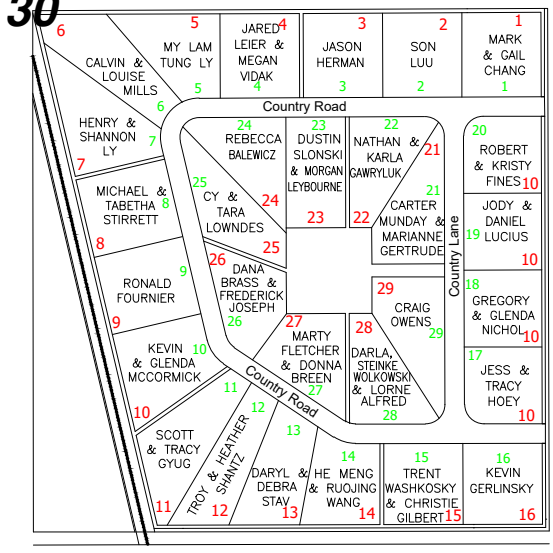

WHITETAIL CROSSING
S.E. 1/4 Sec. 29 - 34 - 4 - 3

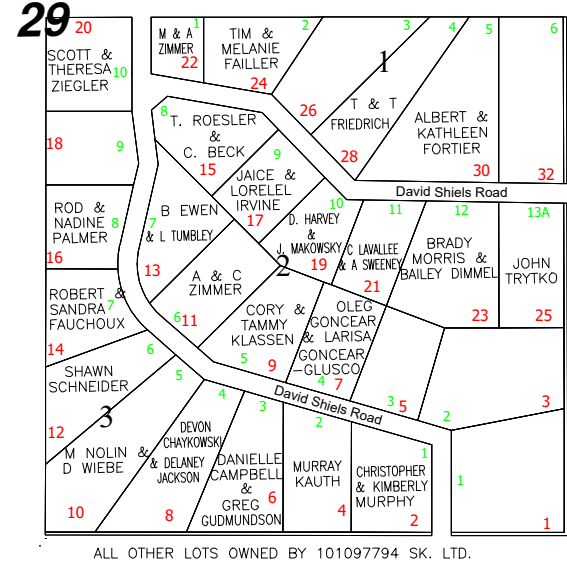

PHEASANT MEADOW
N.W. 1/4 Sec. 27 - 34 - 4 - 3

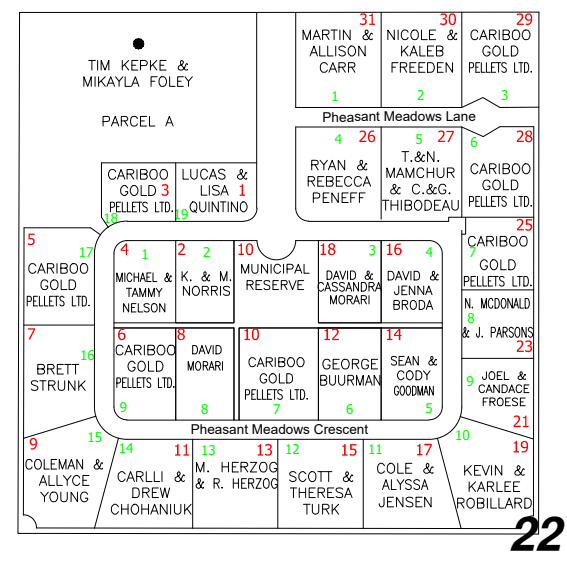

PRAIRIE HAVEN ESTATES
N.E. 1/4 Sec. 27 - 34 - 4 - 3

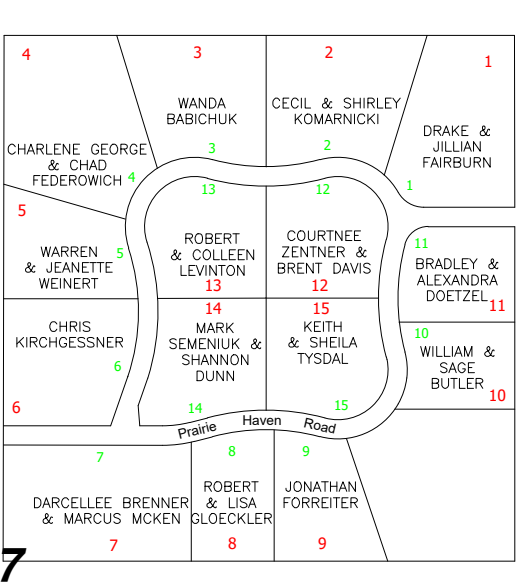

MAPLE GROVE
S.E. 1/4 Sec. 23 - 34 - 4 - 3

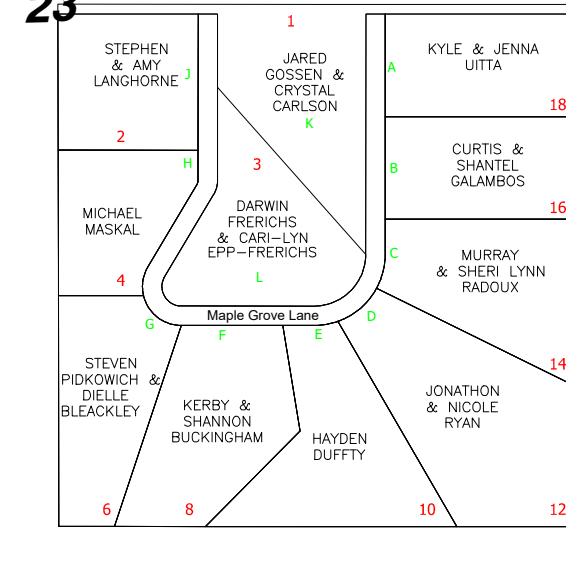

ELKWOOD ESTATES
S.W. 1/4 Sec. 20 - 34 - 4 - 3
& W. pt. 1/4 Sec. 17 - 34 - 4 - 3

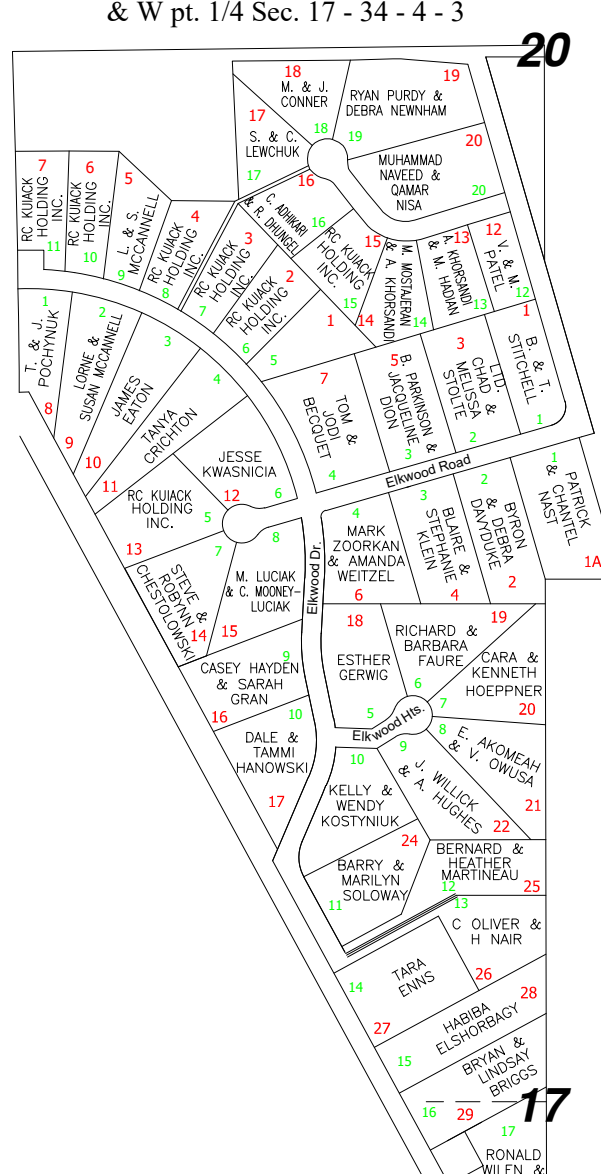

CARDINAL ESTATES
N.E. 1/4 Sec. 9 - 34 - 4 - 3

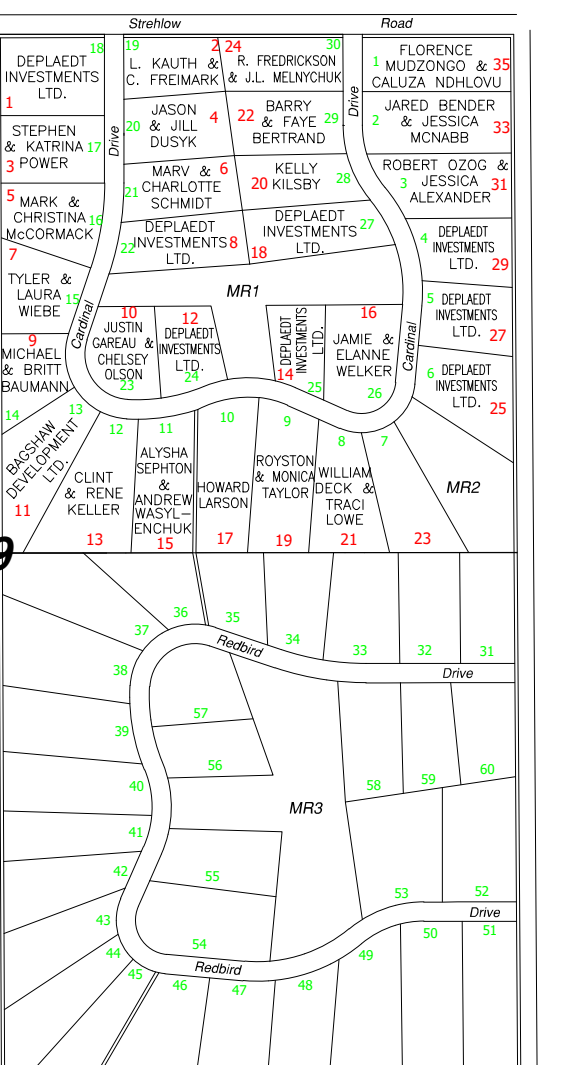

GREENGATE ESTATES
N.E. 1/4 Sec. 10 - 34 - 4 - 3

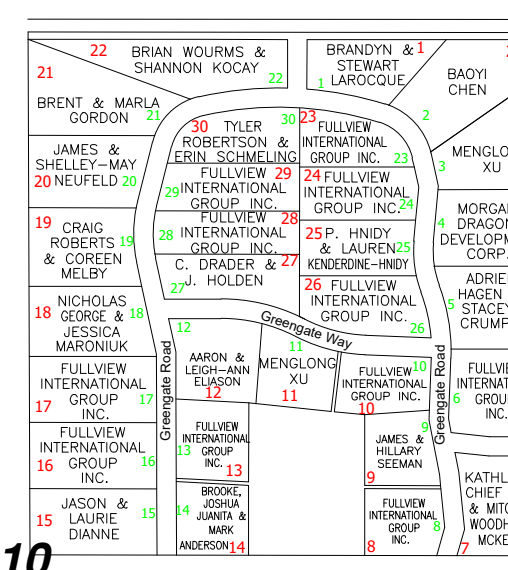

GREENGATE ESTATES PH II
N.W. 1/4 Sec. 11 - 34 - 4 - 3

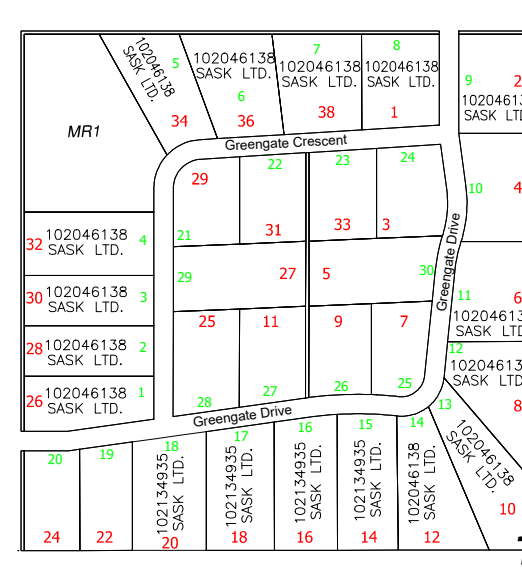

GLACIER RIDGE ESTATES
N.E. 1/4 Sec. 12 - 34 - 4 - 3

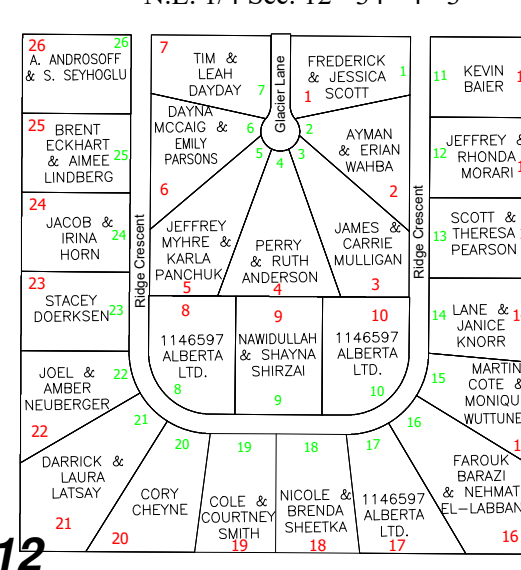

ASPEN ACRES
S.W. 1/4 Sec. 33 - 33 - 4 - 3

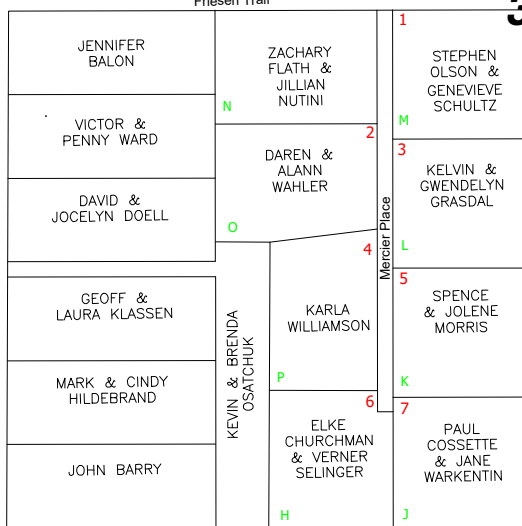

SKYVIEW COUNTRY ESTATES
W. 1/2 Sec. 14 - 32 - 4 - 3
& W. 1/2 Sec. 23 - 32 - 4 - 3

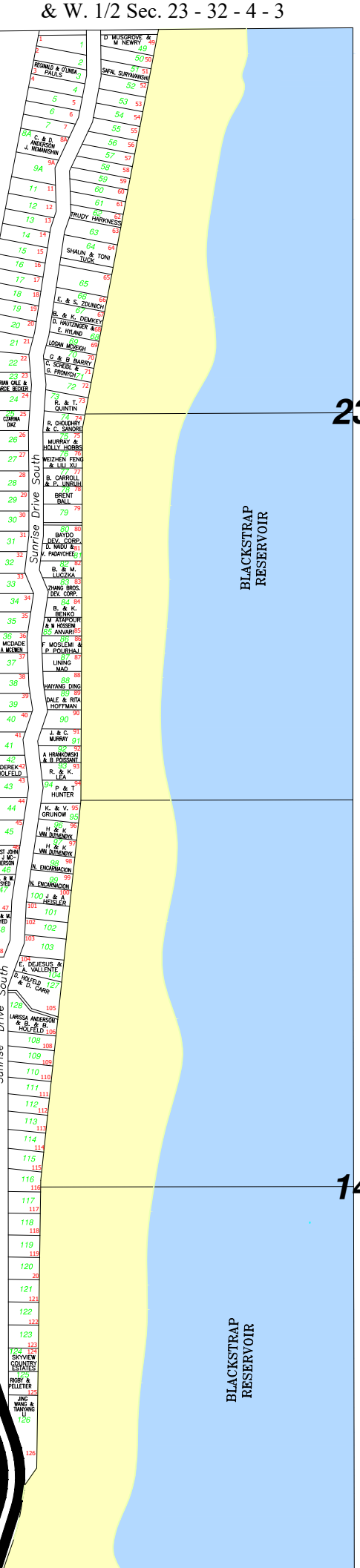

MIDNIGHT SUN ESTATES
N.W. 1/4 Sec. 17 - 33 - 3 - 3

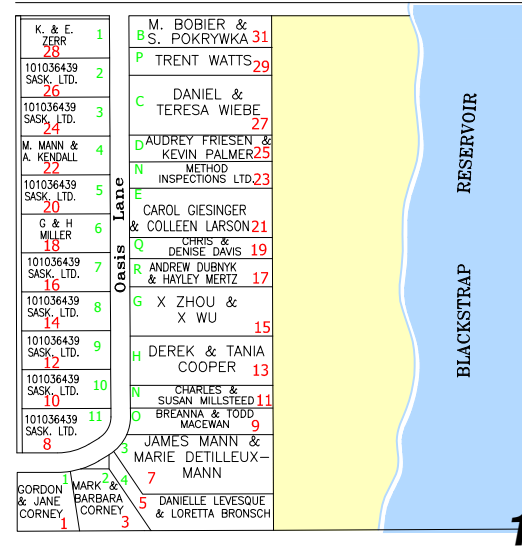

RAVENWOOD
S.E. 1/4 Sec. 22 - 34 - 4 - 3

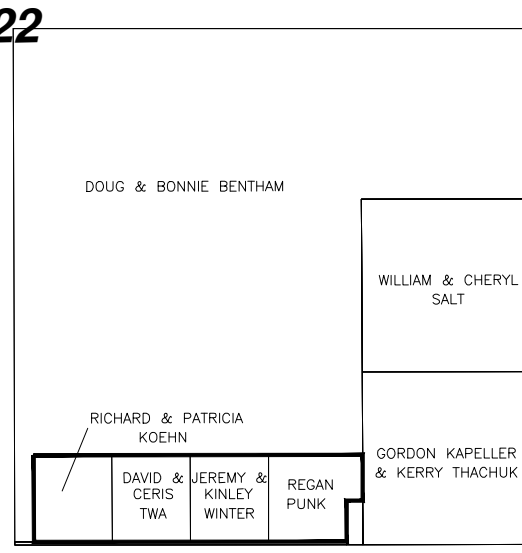

SILVERADO
N.E. 1/4 Sec. 8 - 34 - 4 - 3

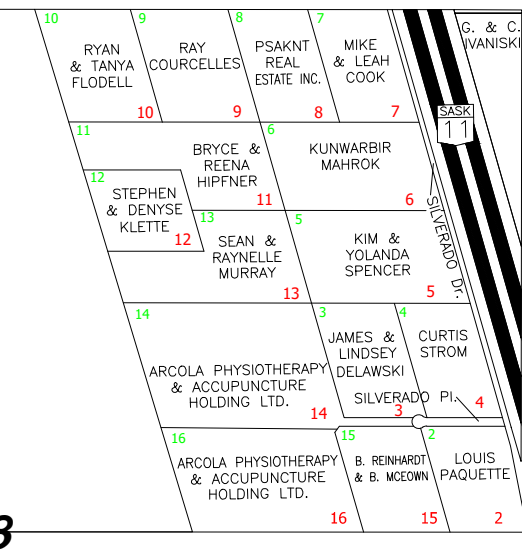

BLACKROCK SUBDIVISION
W 1/2 Sec. 9 - 33 - 3 - 3
S.W. 1/4 Sec. 9 - 33 - 3 - 3

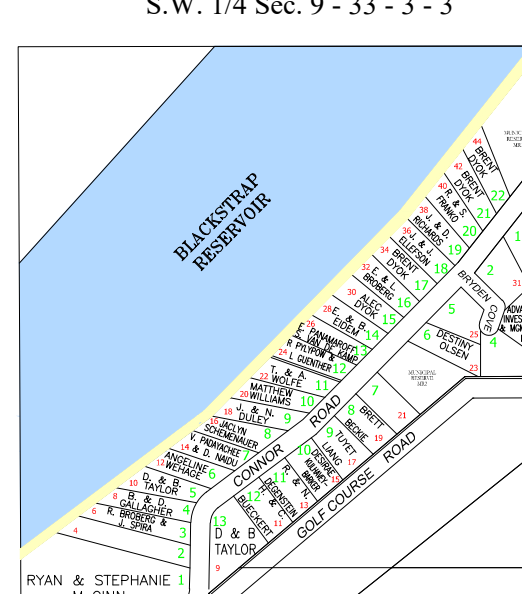

GREENSIDE GOLF PROPERTIES
N.E. 1/4 Sec. 9 - 33 - 3 - 3

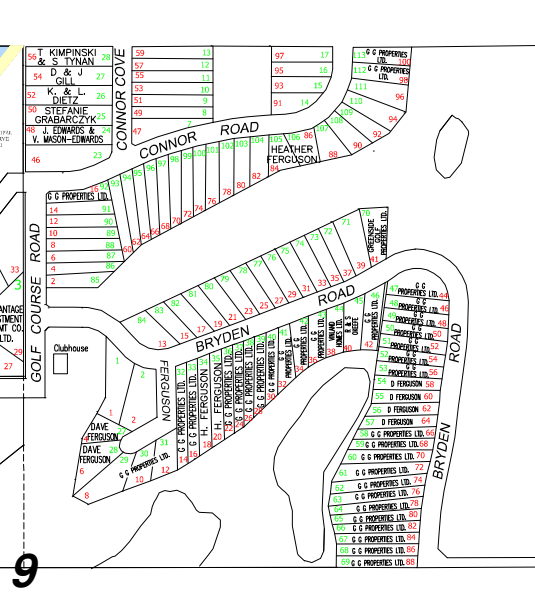

P.R. DEVELOPMENTS
S.W. 1/4 Sec. 28 - 33 - 4 - 3

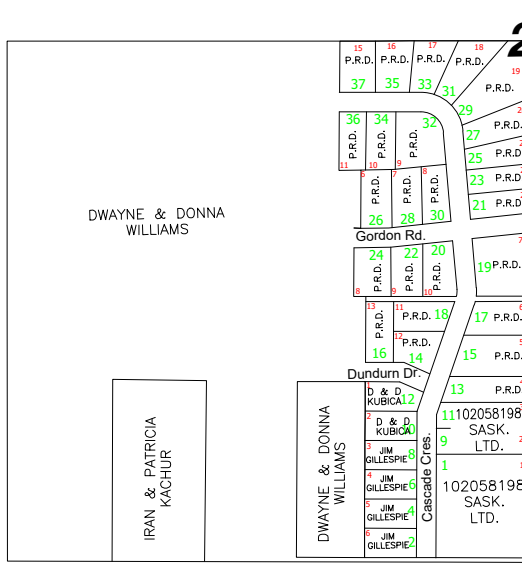

W. 1/2 Sec. 10 - 33 - 4 - 3
E. 1/2 Sec. 9 - 33 - 4 - 3



INSTITUTIONAL SUBDIVISION
W 1/2 Sec. 5-33-3-3 & Pt. SE 6-33-3-3

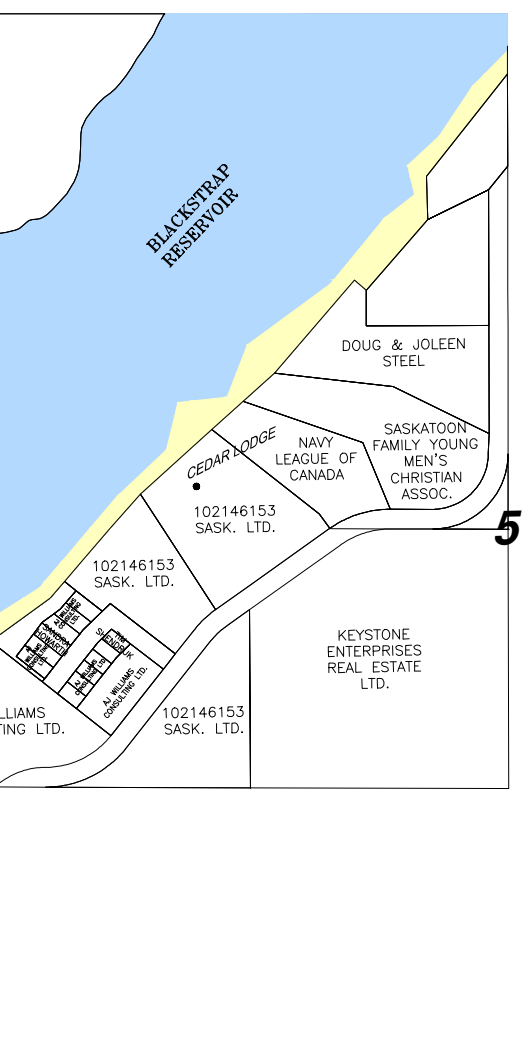

REGAL VALLEY
S.E. 1/4 Sec. 13 - 32 - 4 - 3
N.E. 1/4 Sec. 12 - 32 - 4 - 3

