

NE 1/4 Sec 13-32-4-3

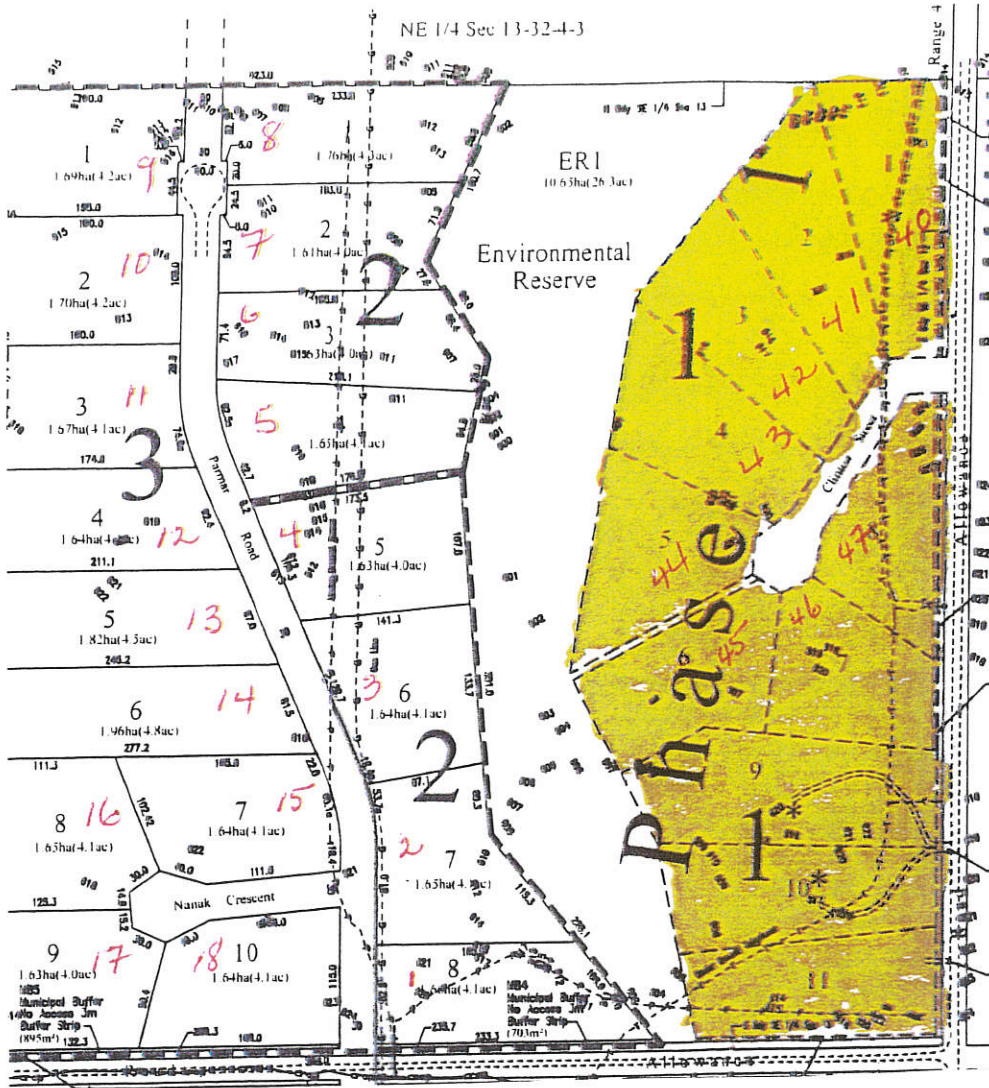

**PLAN OF PROPOSED SUBDIVISION
OF PART OF THE SE 1/4 SECTION 13
TWP 32, RGE 4, W 3RD MER
R.M. OF DUNDURN NO. 314
SASKATCHEWAN**

W. J. PETERS, SLS
Scale 1:4000

OWNER:

"That I (We) have no objection to the location of the utility lines on the land being subdivided as shown on the plan will grant any easement agreements or forms as may be required by the utility company owning a line".

Ravinder Singh Parmar (undivided 9/10 interest)

Adarshpal Singh Grewal (undivided 1/10 interest)

Project No.: 080221PR-SE13-Phase 2

Initials: TJT

Preliminary Survey: April 3rd, 2008

NOTES:

- * Area to be subdivided is outlined with a bold, dashed line and contains 33.57ha (82.9ac).
- * Distances shown are horizontal at general ground level and are expressed in metres and decimals thereof and may vary ± 5.00 metres.
- * Utility lines shown are for reference only. Locations of lines must be verified by the responsible utility prior to any construction.

Dated at Saskatoon in the Province of
Saskatchewan this 17th day of January, 2012.

Saskatchewan Land Surveyor



Altus Geomatics
Limited Partnership

Toll Free: 1-800-465-6233
www.altusgeomatics.com

Regal Valley Estates